

**Additional Treatment Capacity & Storm Tank Capacity Required At Meadowhead WwTW**

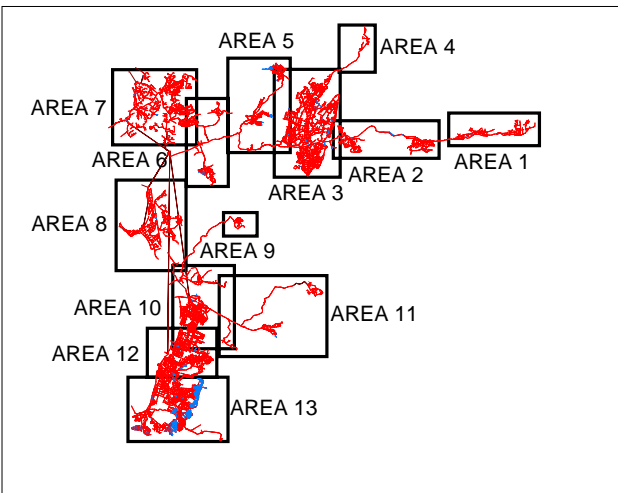

**Sewer Type**

- Modelled Storm Sewers
- Modelled Foul Sewers

**CSO Storage Required under Future System Conditions**

- 10,000 to 100,000
- 500 to 10,000
- 100 to 500
- 50 to 100
- 25 to 50
- 5 to 25
- 1 to 5
- 0 to 1

**Strategic Interseptor Systems**

- 375mm DIA
- 300mm DIA
- 225mm DIA

Purpose of Issue	Rev	Date	Authorised

**WS Atkins Consultants Limited**

Clifton House  
Clifton Place  
Glasgow  
G3 7YY

Tel. (0141) 3327030  
Fax (0141) 3422962

Client:

Project: **Meadowhead Development Impact Assessment**

Title: **Area 7 - Strategic Sewerage Options For Future System Conditions**

Scale: N.T.S	Drawn: MT	Checked: SCM	Auth'd: SCM	Drawing No.: Plan 7B	Rev: 0
Date: 09/05	Date: 09/05	Date: 09/05			