

Kilmaurs

A	C	id
NS39367203	Gatehead Storm Tanks, near A759	24
NS41385803	Southhook P.S., Southhook Road, Kilmarnock	48
NS39323945	9 Kilmaurs Road, Crosshouse	55
NS40154122	Kilmaurs PS Tank EO	87
NS41184099	Larch CSO, Crosshouse / Knockentiber	91

Grosshouse/Knockentiber

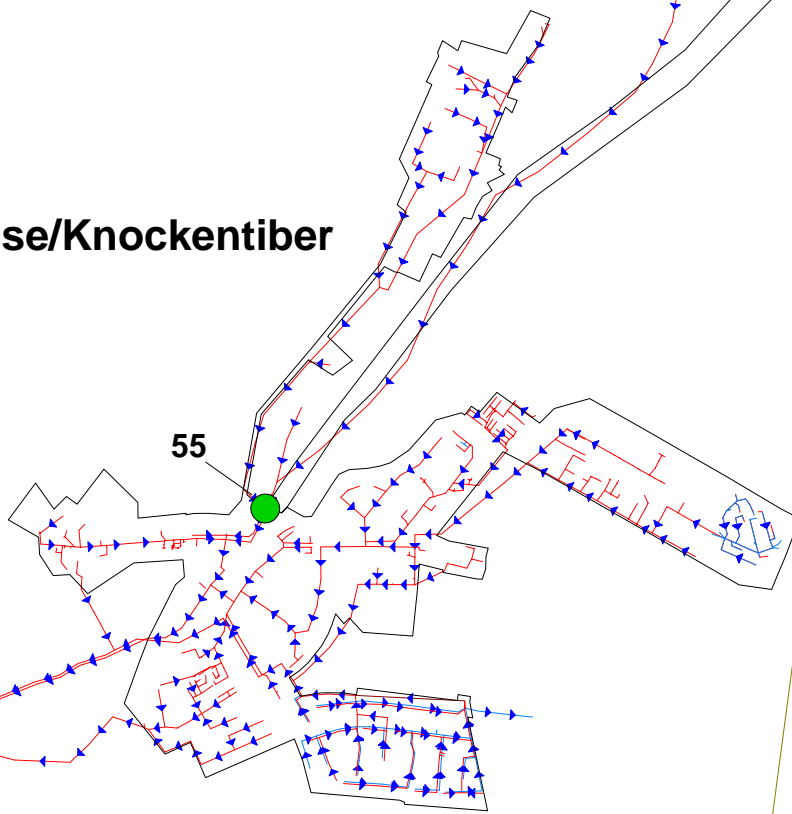

55

48

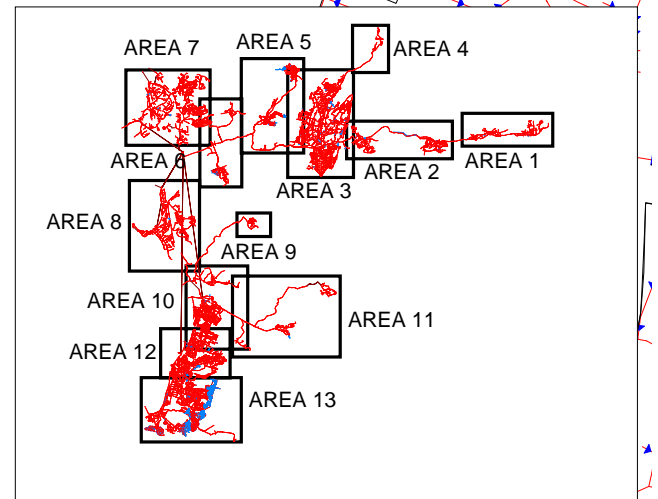

Fardale Hill Development

Sewer Type

- Modelled Storm Sewer
- Modelled Foul Sewer

CSO Storage Required Under Future System Conditions (m3)

- 10,000 to 100,000
- 500 to 10,000
- 100 to 500
- 50 to 100
- 25 to 50
- 5 to 25
- 1 to 5
- 0 to 1

Gatehead

24

Purpose of Issue	Rev	Date	Authorised

WS Atkins Consultants Limited

Clifton House
Clifton Place
Glasgow
G3 7YY

Tel. (0141) 3327030
Fax (0141) 3422962

Client



(C)

Project **Meadowhead Development Impact Assessment**

Title **Area 5 - Future System CSO Storage Requirements**

Scale	Drawn	Checked	Auth'd	Drawing No.	Rev
N.T.S	MT	SCM	SCM	Plan 5A	0
Date	Date	Date	Date		
09/05	09/05	09/05	09/05		